

# Student Leadership Forum

Supporting the Profession

Presented by:

**Dr. Norman Ouzts**

NBCE Chief Executive Officer





# NBCE Support Focus

---

## Students

- Scholarships
- Events



## Colleges

- Research
- Scholarships
- Events



## Profession

- State Licensing Boards
- National Strategic Planning
- Publications, Research, & Events





# Student Investment

---



## ***NBCE Student Scholarships***



4 - \$2,500 Awards - \$10,000 Total

## ***NCMIC "Bucks For Boards"*** (NBCE Sponsored)



100 - \$1,000 Awards - \$100,000 Total

## ***Chiropractic Colleges - Scholarships***



\$1,000 Each - \$19,000 Total



# Student Investment

---

## *ACCRAC - Scholarships*



**\$50,000 Student Scholarships**

## *Student American Black Chiropractic Association*



**\$5,000 Donation**

## *Student International Chiropractic Association*



**\$5,000 Donation - Student Leadership Program**





# Support for Chiropractic Colleges

## *Association of Chiropractic Colleges - ACC Research Agenda Conference - RAC*



- \$100,000 - Conference Premier Sponsor
- \$12,000 - Research Grants

## *University of Western States*



- \$25,000 - 120 Year Celebration Sponsorship





# Investment in Chiropractic Profession

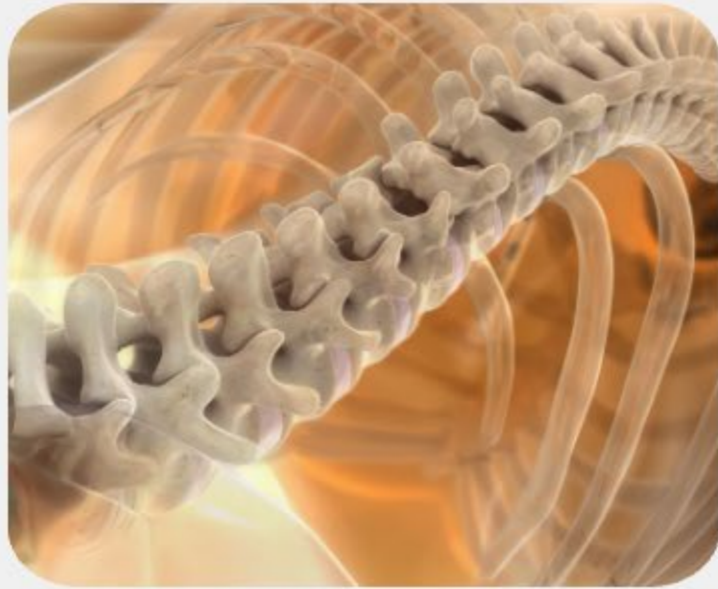

## *Federation of Chiropractic Licensing Boards (FCLB)*



- **\$745,668 Annual Support**
- **\$73,000\* Up to \$75,000 Chiropractic Board Meeting Scholarships**
- **\$4,500 Chiropractic Board Administrators Committee Sponsorship**

## *Women Chiropractors*



- **\$10,000 Sponsorship**



# Investment in Chiropractic Profession



## *Foundation for Chiropractic Progress (F4CP)*



- **\$80,000\*** Chiropractic Profession Forbes Project Support  
(\*\$8000 in 2024 and \$72,000 in 2025)

## *Foundation for the Advancement of Chiropractic Tenets and Science (FACTS)*



- **\$9,000 Donation**



# Investment in Chiropractic Profession

---

## *Clinical Compass*



◦ **\$25,000** *Chiropractic Research Support*

## *Brighthall, Inc.*



◦ **\$40,000** *Journal of Chiropractic Educational Support*

## *Mission Life International*



◦ **\$9,000** *Donation*

## *Oklahaven*



◦ **\$2,000** *Donation*





# International Exposure

---



## World Federation of Chiropractic



### Contribution

- \$10,000 Research
- Clinical Competency Exam



- Clinical Competency Exam



**Total Contribution - 2024**

**\$1,162,168**

**Total 10 Year Contribution**

**\$9,778,434**



## Contact .....



### PHONE

864-993-6717



### EMAIL

[nouzts@nbce.org](mailto:nouzts@nbce.org)



### ADDRESS

901 54th Avenue  
Greeley, Colorado 80634



### WEBSITE

[mynbce.org](http://mynbce.org)